AU	AUSTRALIA

Diagram / Parts List

BO007CG

BATTERY POWERED ORBITAL SANDER

2025/04

(AU) BO007CG / BATTERY POWERED ORBITAL SANDER

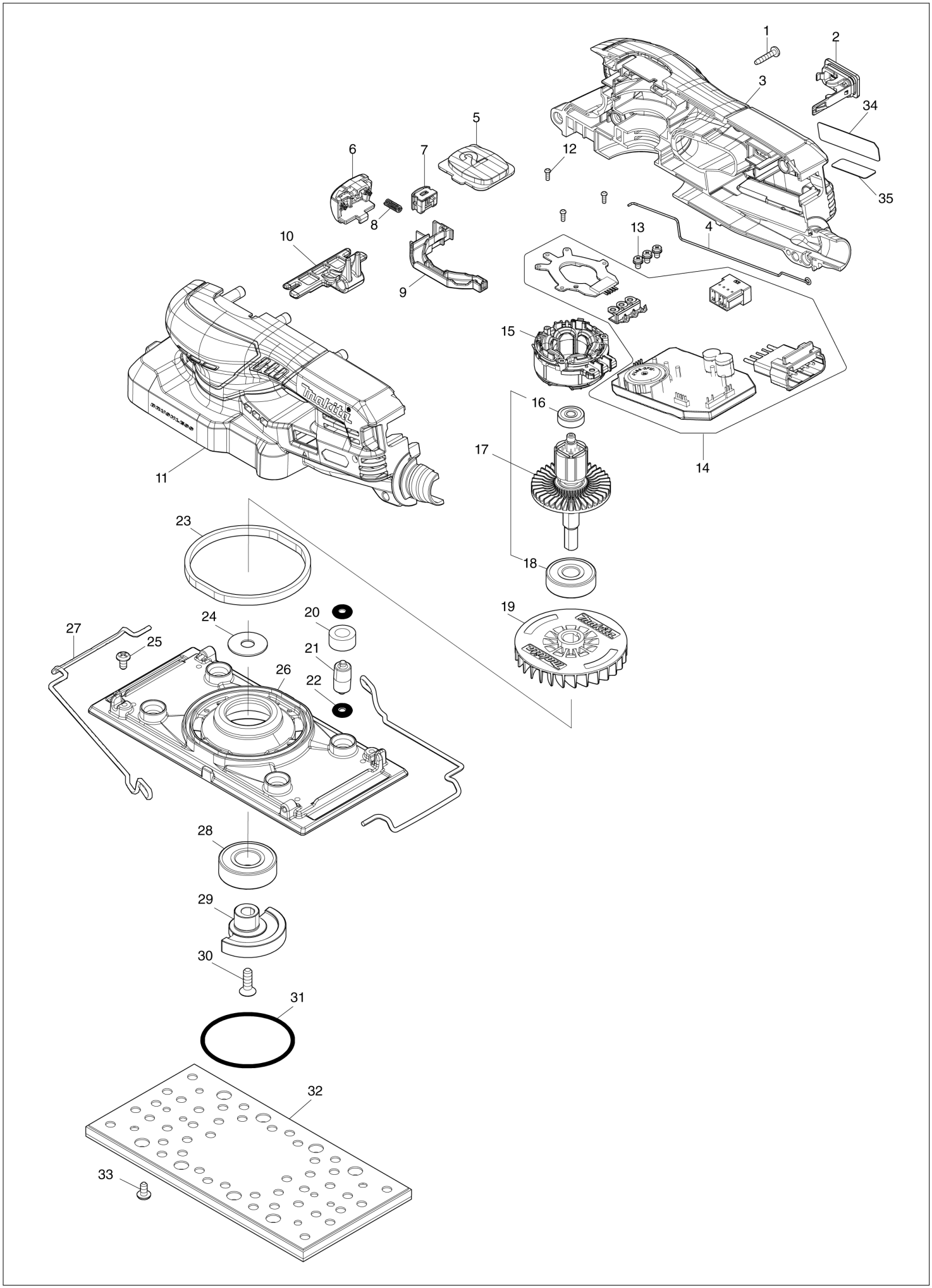

AU	AUSTRALIA

BO007CG / BATTERY POWERED ORBITAL SANDER

Item	Sub	Parts No.	Parts Description	Qty	I/C	E/C No.	Close No.	Remark
001		266429-2	TAPPING SCREW 3X16	8				
002		140F99-0	CAP COMPLETE	1				
	C10	213A05-9	O-RING16	1				
003		1831B7-2	HOUSING SET	1				
	C10	252126-6	HEX. LOCK NUT M4-7	2				
	D10		INC. 11					
004		327E42-2	EARTH WIRE	1				
005		4131L9-7	INDICATION PLATE	1				
006		413Y40-3	SWITCH BUTTON	1				
007		632L84-8	SWITCH UNIT	1				
008		233436-0	COMPRESSION SPRING 3	2				
009		413Y39-8	SWITCH HOLDER	1				
010		312H56-2	HOUSING SUPPORT	1				
011		1831B7-2	HOUSING SET	1				
	C10	252126-6	HEX. LOCK NUT M4-7	2				
	D10		INC. 3					
012		266490-9	TAPPING SCREW PT 2X6	3				
013		652069-6	FLAT HEAD SCREW M3X6	3				
014		620R28-6	CONTROLLER	1				
	C10	638A87-4	CONNECTOR UNIT	1		Y09537		
015		629C62-3	STATOR	1				
016		210035-5	BALL BEARING 625DDW	1				
017		519885-8	ROTOR ASS'Y	1				
	D10		INC. 16,18					
018		211087-9	BALL BEARING 6200DDW	1				
019		240230-3	FAN 68	1				
020		424023-8	SPONGE SLEEVE 9	4				
021		318151-8	FOOT	4				
022		213983-7	O RING 4	8				
023		423469-5	SPONGE 7X105X3	1				
024		267353-2	FLAT WASHER 8	1				
025		915106-0	BINDING HEAD SCREW M4X8	2				
026		312H53-8	BASE	1				
027		324873-0	LEVER	2				
028		211228-7	BALL BEARING 6202DDW	1				
029		313592-3	BALANCER	1				
030		912222-9	COUNTERSUNK HEAD SCREW M5X16	1				
031		213656-2	O RING 53	1				
032		1410H6-6	PAD COMPLETE	1				
033		915106-0	BINDING HEAD SCREW M4X8	4				
034		8148H8-0	BO007CG NAME PLATE	1				
035		8148H9-8	BO007CG SERIAL NO. LABEL	1				
A01		122G32-0	DUST BAG ASSY	1				
A02		194679-8	ARM BAND COMPLETE SET	1				
A03		251291-8	+ TRUSS HEAD SCREW M4X8	1				
A04		327D66-2	TOOL HANGER	1				
A05		413Y47-9	FRONT CUFF 22	1				
A06		451271-6	PUNCH PLATE	1				
A07		1914H3-6	BATTERY ADAPTER SET	1				
	D10		COMPO-PARTS					
A08		D-78841	NET SANDING SHEET 93X185 A120	1				
A09		D-78885	PAD SAVER SHEET 93X185	1				
F07		1915E5-7	PAD COMPLETE SET	1				

A:BO007CGZ(N)

Interchange
O : Yes
X : No
< : the new part can be substituted for the current.
> : the current part can be substituted for the new.
S : Interchangeable as a set.