IN	INDIA

Diagram / Parts List

9556HN

100MM ANGLE GRINDER

2024/09

(IN) 9556HN / 100MM ANGLE GRINDER

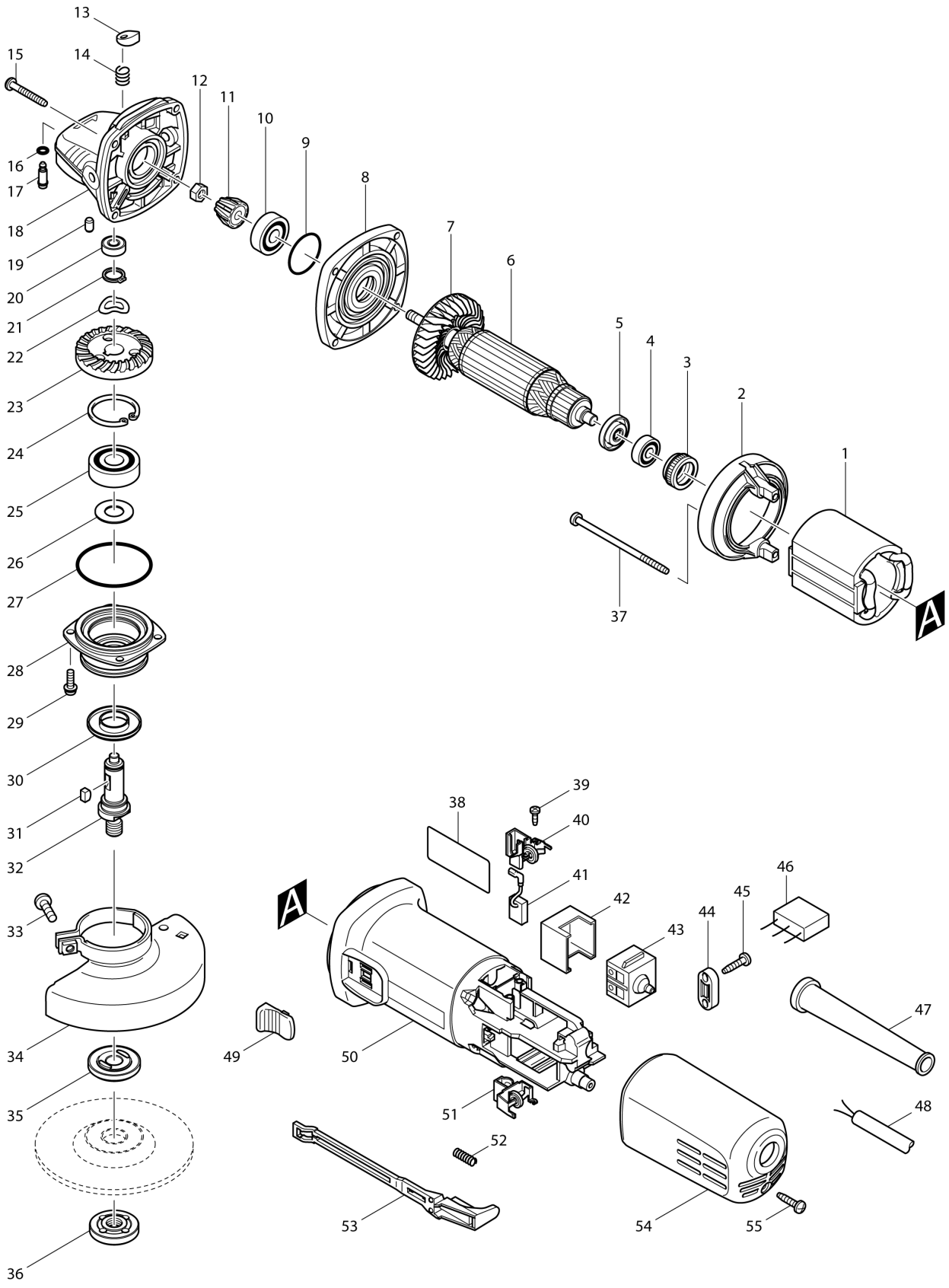

IN	INDIA

9556HN / 100MM ANGLE GRINDER

Item	Sub	Parts No.	Parts Description	Qty	I/C	E/C No.	Close No.	Remark
001		621708-9	FIELD 220-240V	1				
002-1		457791-8	BAFFLE PLATE	1				
003-1		422768-2	LABYRINTH RUBBER RING19	1				
004		211021-9	BALL BEARING 607LLB	1				
005		681636-0	INSULATION WASHER	1				
006		510084-5	ARMATURE ASS'Y 220-240V	1				
	D10		INC. 4,5,7					
007		240076-7	FAN 56	1				
008		317821-6	GEAR HOUSING COVER	1				
009		213445-5	O-RING 26	1				
010		210042-8	BALL BEARING 629LLB	1				
011		227541-3	SPIRAL BEVEL GEAR 10	1				
012		252186-8	HEX. NUT M6	1				
013		417771-6	PIN CAP	1				
014		233376-2	COMPRESSION SPRING 8	1				
015-1		265654-2	TAPPING SCREW 4X30	4				
016		213960-9	O RING 5	1				
017		256486-8	SHOULDER PIN 4	1				
018		318051-2	GEAR HOUSING	1				
019		263002-9	RUBBER PIN 4	1				
020		210006-2	BALL BEARING 696ZZ	1				
021-1		233950-6	RING SPRING 11	1				
023-1		227B90-2	SPIRAL BEVEL GEAR 37	1				
024		962151-6	RETAINING RING R-32	1				
025		211129-9	BALL BEARING 6201DDW	1				
026		267238-2	FLAT WASHER 12	1				
027		213622-9	O RING 45	1				
028		317819-3	BEARING BOX	1				
029		265099-4	PAN HEAD SCREW M4X14	4				
030		345464-4	LABYRINTH RING	1				
032-1		324956-6	SPINDLE	1				
033		265103-9	PAN HEAD SCREW M5X14	1				
034-1		125266-2	WHEEL COVER 100 ASSEMBLY	1				
	D10		INC. 33					
035		224314-5	INNER FLANGE 30	1				
036		224559-5	LOCK NUT 10-30	1				
037-1		265A28-3	TAPPING SCREW 4X80	2				
038		865806-1	9556HN NAME PLATE	1				
039		266007-8	TAPPING SCREW BIND PT 3X10	4				
040		643760-7	BRUSH HOLDER	1				
041		194074-2	CARBON BRUSH CB-325	1				
042		418729-8	SPACER	1				
043-2		650621-4	SWITCH PS10	1				
044		687123-7	STRAIN RELIEF	1				
045-1		265652-6	TAPPING SCREW 4X18	2				
047		682559-5	CORD GUARD 8	1				
048		666066-6	POWER SUPPLY CORD 1.0-2-2.5	1				
049		419566-3	SWITCH KNOB	1				
050		451125-7	MOTOR HOUSING	1				
051		643760-7	BRUSH HOLDER	1				
052		233121-5	COMPRESSION SPRING 4	1				
053		418728-0	SWITCH LEVER B	1				
054-1		413A32-8	REAR COVER	1				
055-1		265652-6	TAPPING SCREW 4X18	1				
056-2		816X01-0	CLEAR LABEL	1				
A01		153489-2	GRIP 36 COMPLETE	1				
A02		782420-7	LOCK NUT WRENCH 20	1				
A04		A-80852	GRINDING WHEEL 100X6X16	1				
F24		191V54-1	CUTTING W.C.A. 100 SET	1				

A:9556HN(H)

Interchange
O : Yes
X : No
< : the new part can be substituted for the current.
> : the current part can be substituted for the new.
S : Interchangeable as a set.