Satisfy Professional's Needs

LXT 18V LITHIUM-ION

Cordless Angle Grinder
DGA419 / DGA469 / DGA519

100 mm (4") / 115 mm (4-1/2") / 125 mm (5")

Just One Click

XLOCK Quick and Effortless Wheel Change System

Just Snap-in

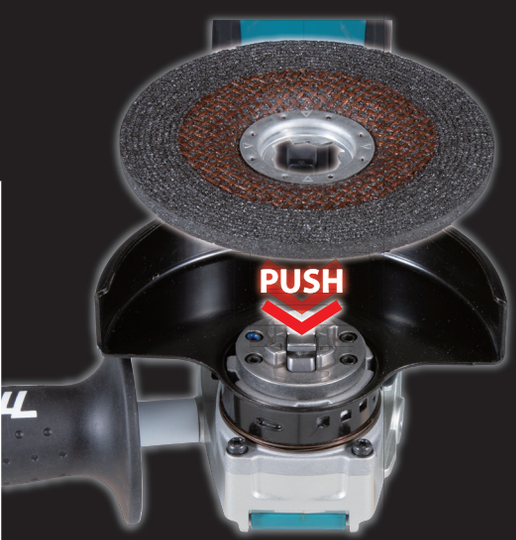

Just Pull It

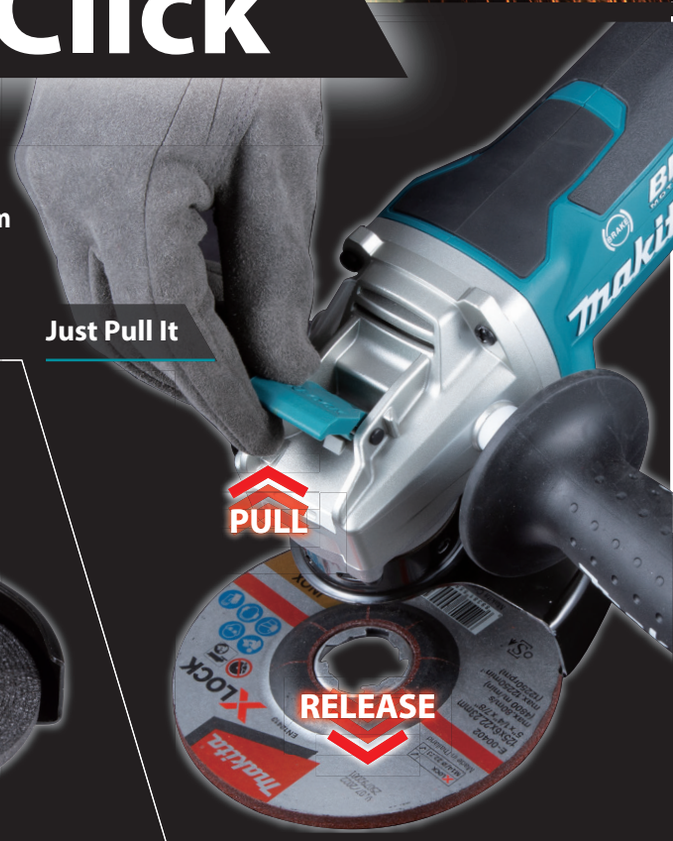

ADT AFT BL MOTOR BRAKE XLOCK XPT

X-LOCK

JUST ONE CLICK TO ATTACH THE ACCESSORIES AND EASY REMOVAL
JUST SIMPLY PULL THE LEVER

ADT AFT BL MOTOR BRAKE XPT LXT

No need to worry about any losable parts. X-LOCK mechanism ensures that the accessory is properly mounted to the tool even without nut, flange, and spanner.

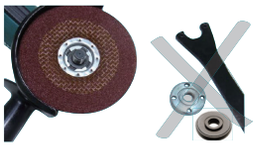

No need to worry about downtime of installing and removing the accessories. Improve your work efficiency and work environment!

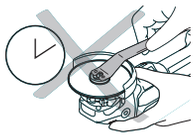

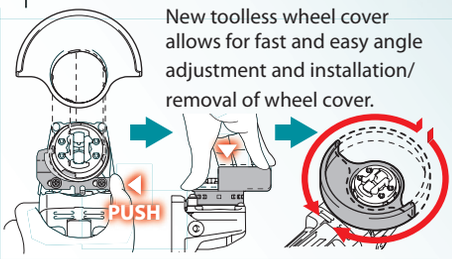

New toolless wheel cover allows for fast and easy angle adjustment and installation/ removal of wheel cover.

No need to worry about disturbing by nuts even when flat grinding.

No need to worry about over-tightening or lack of tightening of nut. X-LOCK accessories are firmly attached and cannot be mounted incorrectly.

115/ 125mm X-LOCK accessories are compatible with conventional angle grinders.

*100mm wheels are not compatible with conventional angle grinders.

Accessories

X-LOCK wheels

The following 4 wheel types are available in 3 diameters; 100mm (4"), 115mm (4-1/4") and 125mm (5"):

Grinding wheel / Metal

100mm	E-00480(EN)
115mm	E-00365(EN)
125mm	E-00393(EN)

Thin Cut-off wheel (Flat)

100mm	E-00505(EN)
115mm	E-00387(EN)
125mm	E-00418(EN)

Grinding wheel / Stainless

100mm	E-00496(EN)
115mm	E-00371(EN)
125mm	E-00402(EN)

Diamond wheel / concrete

100mm	E-02054
115mm	E-02060
125mm	E-02076

Dust Collection wheel guard

(for Model DGA519)
for Diamond wheel
Part No. 191G05-4

Anti-vibration grip

Part No. 194514-0
Part No. 162258-0

Wheel cover

for abrasive cut-off wheel

100mm	162706-9
115mm	162707-7
125mm	162708-5

Cordless Angle Grinder

DGA419 100 mm (4") **DGA469** 115 mm (4-1/2") **DGA519** 125 mm (5")

- Variable Speed
- Brake
- Soft Start
- Dust Collection
- Carrying Case

	DGA419	DGA469	DGA519
Wheel Diameter	100 mm (4")	115 mm (4-1/2")	125 mm (5")
Hole Diameter	22.23 mm (7/8")	22.23 mm (7/8")	22.23 mm (7/8")
No Load Speed (RPM)	3,000 - 8,500	3,000 - 8,500	3,000 - 8,500
Circumference of Grip Portion	160 mm (6-5/16")	160 mm (6-5/16")	160 mm (6-5/16")
Vibration Level	Surface Grinding w/ Anti-Vibration Side Grip: 6.0 m/s²	Surface Grinding w/ Anti-Vibration Side Grip: 5.5 m/s²	Surface Grinding w/ Anti-Vibration Side Grip: 7.0 m/s²
Sound Pressure Level	80 dB(A)	80 dB(A)	80 dB(A)
Dimensions (L x W x H)	w/ BL1815N / BL1820B: 382x117x147 mm (15"x4-5/8"x5-3/4") w/ BL1830B / BL1840B / BL1850B / BL1860B: 396x117x147 mm (15-1/2"x4-5/8"x5-3/4")	w/ BL1815N / BL1820B: 382x130x147 mm (15"x5-1/8"x5-3/4") w/ BL1830B / BL1840B / BL1850B / BL1860B: 396x130x147 mm (15-1/2"x5-1/8"x5-3/4")	w/ BL1815N / BL1820B: 382x140x147 mm (15"x5-1/2"x5-3/4") w/ BL1830B / BL1840B / BL1850B / BL1860B: 396x140x147 mm (15-1/2"x5-1/2"x5-3/4")
Net weight	2.4 - 3.0 kg (5.3 - 6.6 lbs.)	2.5 - 3.1 kg (5.5 - 6.8 lbs.)	2.5 - 3.1 kg (5.5 - 6.8 lbs.)

Standard Equipment : Grinding Wheel, Wheel Cover, Side Grip, Battery, Charger

The weight may differ depending on the attachment(s), including the battery cartridge. The lightest and heaviest combination, according to EPTA-Procedure 01/2014, are shown in the table.
Items of standard equipment and specifications may vary by country or area.

Makita Power Tools India Pvt. Ltd.
Unit II Sy. Nos. 93/3 & 93/4, Koralur Village, Kasaba Hobli,
Hoskote Taluk, Bengaluru - 560067
Email: info@makita.in Website: www.makita.in